



### PRICES INCLUDE:

Delivered fully constructed to customer site & leveled with customer provided blocks

- Built on 2x6 treated runners
- 5/8" Sturdi-Floor T&G Plywood floor
- 40 Year 29-gauge metal warranty
- Excellent craftsmanship and service



### EFFICIENCY GABLE

Size	Model	Price
8x8	GS01	\$3642
8x10	GS02	\$4111
8x12	GS03	\$4580
8x14	GS04	\$5049
10x12	GS05	\$6139
10x16	GS06	\$7421
12x16	GS07	\$8187
12x20	GS08	\$9569
12x24	GS09	\$11,106

- 2x6 Floor joists, 24" OC
- 61.5" Walls, 24" OC
- Horizontally installed steel siding
- Trusses 48" OC
- 48"x72" Single solid door (end wall only)



### EFFICIENCY BARN

Size	Model	Price
8x8	GS11	\$3601
8x10	GS12	\$4063
8x12	GS13	\$4534
8x14	GS14	\$4911
10x12	GS15	\$6055
10x16	GS16	\$7325
12x16	GS17	\$7989
12x20	GS18	\$9328
12x24	GS19	\$10,819
14x24	GS20	\$12,624

- 2x6 Floor joists, 24" OC
- 65" Walls, 24" OC
- Horizontally installed steel siding
- Trusses 48" OC
- 48"x72" Single solid door (end wall only)



### SIGNATURE GABLE

Size	Model	Price
8x8	GS21	\$4615
8x12	GS22	\$5746
10x12	GS23	\$6614
10x16	GS24	\$8045
12x12	GS25	\$7267
12x20	GS26	\$10,348
12x24	GS27	\$11,918
12x30	GS28	\$14,204
12x40	GS29	\$24,364
14x20	GS30	\$11,868
14x30	GS31	\$16,030
14x36	GS32	\$24,835
16x20	GS33	\$13,912
16x28	GS34	\$17,866
16x40	GS35	\$30,766
18x24	GS36	\$18,891
18x30	GS37	\$22,332
18x40	GS38	\$35,415

- 2x6 Floor joists, 16" OC - 8'-16' wide
- 2x8 Floor joists, 16" OC - 18' wide
- 79.5" Walls, 24" OC
- Vertically installed steel siding
- Trusses 24" OC
- 48"x72" Single solid door



### SIGNATURE BARN

Size	Model	Price
8x8	GS39	\$4552
8x12	GS40	\$5641
10x12	GS41	\$6557
10x16	GS42	\$7925
12x12	GS43	\$7158
12x24	GS44	\$11,557
12x30	GS45	\$13,772
12x40	GS46	\$24,016
14x20	GS47	\$11,832
14x24	GS48	\$12,007
14x30	GS49	\$16,000
14x36	GS50	\$25,319
16x20	GS51	\$13,932
16x28	GS52	\$17,838
16x40	GS53	\$31,636
18x24	GS54	\$27,668
18x30	GS55	\$22,545
18x40	GS56	\$36,530

- 2x4 Floor joists, 16" OC - 8' wide
- 2x6 Floor joists, 16" OC - 10'-16' wide
- 2x8 Floor joists, 16" OC - 18' wide
- 79.5" Walls, 24" OC
- Vertically installed steel siding
- Trusses 48" OC
- 48"x72" Single solid door



### PEAK ROOF

Size	Model	Price
10x12	GS57	\$6445
10x16	GS58	\$7871
12x12	GS59	\$7060
12x24	GS60	\$11,580
12x30	GS61	\$13,871
12x40	GS62	\$23,764
14x20	GS63	\$11,802
14x30	GS64	\$16,063
14x36	GS65	\$24,795
16x20	GS66	\$13,700
16x28	GS67	\$17,797
16x40	GS68	\$30,728
18x24	GS69	\$19,292
18x30	GS70	\$22,945
18x40	GS71	\$35,865

- 2x6 Floor joists, 16" OC - 10'-16' wide
- 2x8 Floor joists, 16" OC - 18' wide
- 79.5" Walls, 24" OC
- Vertically installed steel siding
- Ceiling joists 24" OC
- 48"x72" Single solid door

*Shown with optional windows and cottage window insert (door)*



### DORMER SHED

Size	Model	Price
10x16	GS72	\$10,566
12x24	GS73	\$15,786
14x30	GS74	\$21,047
16x40	GS75	\$31,867

- 2x6 Floor joists, 16" OC
- 79" Walls, 24" OC
- Vertically installed steel siding
- Trusses 24" OC / raised center
- 36"x80" Single door with cottage window insert
- Dormer with window



### DEER BLIND

- Carpet on floor & window seals
- Paneling/Insulation walls & roof
  - 2 - 48"x18" Windows
  - 1 - 36"x18" Window
- 4' Wide - 24"x60" entry door
- 6' Wide - 36"x60" entry door
- 38" To bottom of shooting window

Size	Model	Price
4x6	GS76	\$2951
6x8	GS77	\$3496



### LOAFING SHED

- 6x7 Framed openings
- Stalls lined with 7/16" OSB
- Larger models include tack room:
  - 36"x72" Entry door
  - 5/8" Plywood floor
  - 2 - 30"x30" OSB doors

Size	Model	Price	Tack Room
10x20	GS78	\$10,374	-
12x20	GS79	\$11,361	-
12x30	GS80	\$17,907	✓
14x30	GS81	\$19,511	✓



### GREEN HOUSE

- 10 Year smoky polycarbonate panels
- 1 - 30"x27" Bronze window
  - 36"x80" Storm door
  - Shelving

Size	Model	Price
8x8	GS82	\$5368
8x12	GS83	\$6799
10x12	GS84	\$7615
12x16	GS85	\$10,414



### DOG KENNEL

- 36" Entry door
- 10'x6' Doghouse
- 10'x10'x6' Chain link fenced covered deck
- 16"x23" Doggie door

Size	Model	Price
10x16	GS84	\$8858

**Your choice of body, roof and trim color:**



**Premium Coil Coatings - Cool Roof**

STANDARD COLOR CHART

40-YEAR WARRANTY



POLAR WHITE



LIGHT STONE



DESERT SAND



SADDLE TAN



ASH GRAY



CHARCOAL GRAY

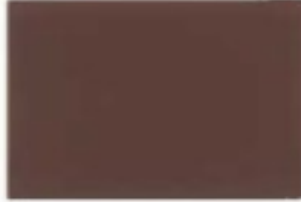

KOKO BROWN



BURNISHED SLATE

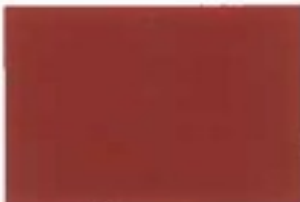

RUSTIC RED



CRIMSON RED



GALLERY BLUE



IVY GREEN

Check availability on the following colors



IVORY



COLONY GREEN

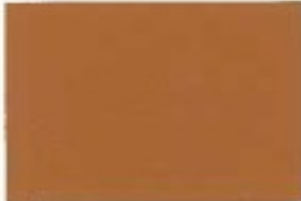

COPPER PENNY\*



FERN GREEN\*

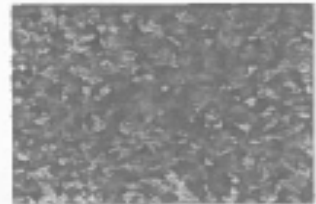

GALVALUME PLUS (20-YEAR WARRANTY)

**OPTIONS**

**Windows:**

- 30"x27" Clear Vertical Bronze Window **GSO01 \$190**
- 30"x27" White Divided Vertical Window **GSO02 \$205**
- 36"x12" White Divided Vertical Window **GSO03 \$153**
- 30"x40" White Divided Vertical Window **GSO04 \$226**

**Doors:**

- 10"x10" Glass in door **GSO05 \$46**
- 36"x80" Door **GSO06 \$447**
- 48"x72" Door **GSO07 \$476**
- 60"x72" Door **GSO08 \$548**
- Cottage Insert **GSO09 \$104**
- 6'x7' Roll-Up Door **GSO10 \$828**
- 8'x7' Roll-Up Door **GSO11 \$909**
- 10'x9' Roll-Up Door **GSO12 \$1264**

**Miscellaneous:**

- 4" Cedar Overhang **GSO13 \$8.00 per ft.**
- Bubble Insulation **GSO14 \$5.00 per sq. ft.**

**Structural:**

- Work Bench / 2' Shelving **GSO15 \$25.30 per ft.**
- Peg Board **GSO16 \$9.20 per ft.**
- 8'x4' Loft **GSO17 \$322**
- 10'x4' Loft **GSO18 \$403**
- 12'x4' Loft **GSO19 \$482**
- 14'x4' Loft **GSO20 \$648**
- 16'x4' Loft **GSO21 \$688**
- 18'x4' Loft **GSO22 \$834**
- 2' Loft **GSO23 \$32 per ft.**
- 12"x18" Gable Vent **GSO24 \$85**
- 41" Floor Apron Galvalume **GSO25 \$7.45 per ft.**

Electrical options available call for pricing

**DELIVERY**



Building will arrive fully constructed at the customers site on a truck and trailer similar to the picture. Our delivery crew will level the building with blocks provided by the customer. If the customer has a tight spot we have a machine called a "mule", used for moving the building through the customers yard without the additional bulk and size of the truck when access is limited.



To purchase a building please go in store, ask for the contact info for the PSE / Project Specialist Exterior. The PSE sells buildings and can do a home visit. If additional information is needed go to the website below.

[www.americasbuildings.com / 502-921-0002](http://www.americasbuildings.com / 502-921-0002)